

Product Collection : Cambridge VII
 Contents: 41% Cotton, 59% Polyester
 Width: 54"
 Repeat: V-14.00", H-14.25"
 Shown Railroaded: No
 Pattern: Abstract
 Recommended Finish: Duraseal & Latex
 Prebacked: No
 Cleaning: S (Solvent)
 Color Family : Blue
 Usage: Multipurpose
 Abrasion: 30,000 Wyzenbeek
 Pilling : 4
 Seam Slippage : Pass
 Flammability: CAL TB117, NFPA 260, UFAC Class 1, FMVSS302
 Country of Origin: India

DAMIEN-MIDNIGHT

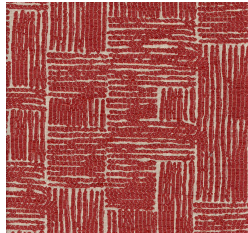

DAMIEN-IVORY



DAMIEN-CORAL

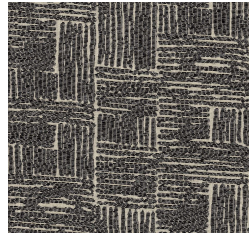

DAMIEN-CHARCOAL

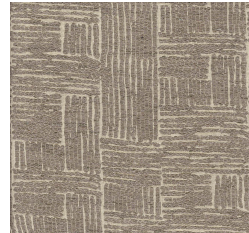

DAMIEN-FOG

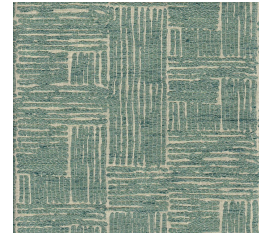

DAMIEN-MIST



DAMIEN-GOLD

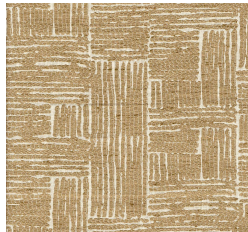

DAMIEN-NATURAL