

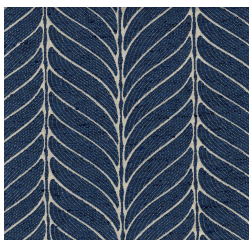

Product Collection : Cambridge VII
 Contents: 34% Cotton, 66% Polyester
 Width: 54"
 Repeat: V-6.26", H-7.00"
 Shown Railroaded: No
 Pattern: Contemporary
 Recommended Finish: Duraseal & Latex
 Prebacked: No
 Cleaning: S (Solvent)
 Color Family : Gray
 Usage: Multipurpose
 Abrasion: 50,000 Wyzenbeek
 Pilling : 4
 Seam Slippage : Pass
 Flammability: CAL TB117, NFPA 260, UFAC Class 1, FMVSS302
 Country of Origin: India

WOODSEER-CHARCOAL



WOODSEER-DENIM



WOODSEER-NATURAL



WOODSEER-BRICK



WOODSEER-IVORY

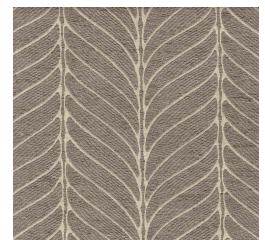

WOODSEER-FOG

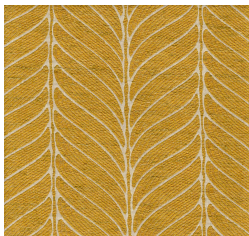

WOODSEER-GOLD