

Product Collection : Cambridge VII  
 Contents: 34% Cotton, 66% Polyester  
 Width: 54"  
 Repeat: V-14.00", H-14.00"  
 Shown Railroaded: No  
 Pattern: Abstract  
 Recommended Finish: Duraseal & Latex  
 Prebacked: No  
 Cleaning: S (Solvent)  
 Color Family : Gray  
 Usage: Multipurpose  
 Abrasion: 30,000 Wyzenbeek  
 Pilling : 4  
 Seam Slippage : Pass  
 Flammability: CAL TB117, NFPA 260, UFAC Class 1, FMVSS302  
 Country of Origin: India

SALLY-FOG

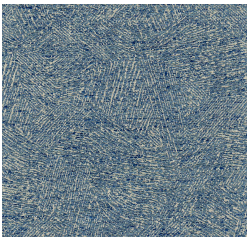

SALLY-CADET



SALLY-NATURAL



SALLY-IVORY



SALLY-MIDNIGHT

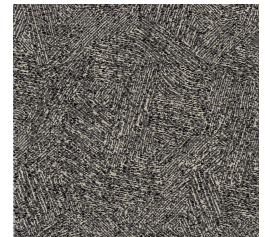

SALLY-CHARCOAL



SALLY-GOLD

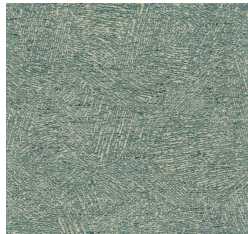

SALLY-MIST