

Product Collection : Cambridge VII
 Contents: 34% Cotton, 66% Polyester
 Width: 54"
 Repeat: V-14.00", H-14.00"
 Shown Railroaded: No
 Pattern: Abstract
 Recommended Finish: Duraseal & Latex
 Prebacked: No
 Cleaning: S (Solvent)
 Color Family : Gray
 Usage: Multipurpose
 Abrasion: 30,000 Wyzenbeek
 Pilling : 4
 Seam Slippage : Pass
 Flammability: CAL TB117, NFPA 260, UFAC Class 1, FMVSS302
 Country of Origin: India

SALLY-CHARCOAL

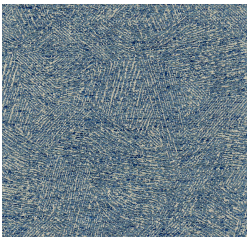

SALLY-CADET



SALLY-NATURAL



SALLY-IVORY



SALLY-MIDNIGHT



SALLY-FOG



SALLY-GOLD

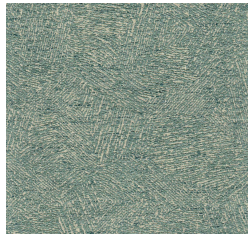

SALLY-MIST